

Saturday, November 5		
Time	Session/Event	Location
7:00 am-3:30 pm	Tech-Knowledge Center/Hospitality Area	Virginia F
7:30 am-4:00 pm	Registration Open	Conference Reg. 2
8:00-8:45 am	Continental Breakfast in the Tech-Knowledge Center	Virginia F
8:00 am-2:00 pm	The Medical Home and Total Quality Management	Allegheny Room B/C
8:00 am	Preventing The First and Recurrent Stroke, Dr. Gorelick	Virginia ABC
8:30 am	Pediatric Obesity: An Epidemic in 2011, Dr. Daniels	Virginia ABC
9:00-11:00 am	SMA Alliance Post-Convention Meeting	Virginia DE
9:00 am	Controversial Issues Facing the Clinician in Stroke Care, Dr. Gorelick	Virginia ABC
9:30 am	Heart Failure: An Evidence-Based Approach to Systolic and Diastolic Heart Failure, Dr. Conti	Virginia ABC
10:15 am	Visit the Tech-Knowledge Center (Refreshments Served)	Virginia F
10:30 am	Breakout 1 – Preventing the First and Recurrent Stroke, Dr. Gorelick	Virginia ABC
10:30 am	Breakout 2 – Pediatric Obesity: An Epidemic in 2011, Dr. Daniels	Tidewater Room A
10:30 am	Breakout 3 – Heart Failure: An Evidence-Based Approach to Systolic and Diastolic Heart Failure, Dr. Conti	Allegheny A
11:00 am	Breakout 4 – Preventing the First and Recurrent Stroke, Dr. Gorelick	Virginia ABC
11:00 am	Breakout 5 – Pediatric Obesity: An Epidemic in 2011, Dr. Daniels CANCELLED	Tidewater Room A
11:00 am	Breakout 6 – Heart Failure: An Evidence-Based Approach to Systolic and Diastolic Heart Failure, Dr. Conti	Allegheny A
11:30 am	Thoracic and Abdominal Aortic Aneurysms: A Surgeon's Perspective, Dr. C. Roberts	Virginia ABC
12:00-1:15 pm	Break for Lunch Visit the Tech-Knowledge Center (Light Snacks)	Virginia F
1:15 pm	Peripheral Vascular Disease: Medical and Surgical Options, Dr. C. Roberts	Virginia ABC
1:45 pm	Difficult Cases in Cardiovascular Disease – A Pathologist's Perspective, Dr. W. Roberts	Virginia ABC
2:45 pm	Breakout 7 – Thoracic and Abdominal Aortic Aneurysms: A Surgeon's Perspective and Peripheral Vascular Disease: Medical and Surgical Options, Dr. C. Roberts	Virginia ABC
2:45 pm	Breakout 8 – Difficult Cases in Cardiovascular Disease – A Pathologist's Perspective, Dr. W. Roberts	Tidewater Room A
3:15 pm	Visit the Tech-Knowledge Center (Refreshments Served)	Tidewater Room A
3:30 pm	New Drug Update: A Focus on the Cardiovascular Drugs Recently Approved, Dr. Weart	Virginia ABC
5:30 pm	Adjourn	

■ Professional Development Sessions	■ Tech-Knowledge Center Activities
■ SMA Alliance Activities	■ Special Events

How to Apply for Credit and Evaluate the Conference

All credit requests and evaluations must be submitted online by going to:

<http://www.surveymonkey.com/s/SMAAnnualMeeting2011>

Your CME certificate will be processed and mailed approximately 2 weeks after the conference to the address you provide at the link above, based on the lectures you attend.

ALLIANCE EVENTS

PRESIDENT'S MESSAGE



Welcome to Williamsburg – featuring the world's largest living history museum! In the 18th century, this beautiful city fostered ideas that defined the course of our nation's history. This week, Williamsburg will once again be the site of visionary ideas and leadership as SMA and the SMA Alliance gather together amidst the surroundings and traditions of America's first generation of leaders to explore and discuss future opportunities.

I am extremely excited about this year's schedule of activities in which we will spotlight so many wonderful Alliance achievements, enjoy numerous educational opportunities, and relish in quality time networking with long-time friends as well as new acquaintances. Be sure to visit the Alliance Hospitality area in the Tech-Knowledge Center to participate in this year's *Colonial Cache* Raffle and learn how you can become a charter member of the new Society of 1924. All proceeds benefit the Research & Education Endowment Fund.

As always, Alliance activities are open to any registered spouse or guest attendee, and we invite you to come to any of our meetings and learn how you can personally get involved – in the Alliance, in your State, and in your community. Our mantra is collegiality and knowledge – something medicine so desperately needs right now – and there is something uniquely different when a group of Southerners gets together in fellowship and work toward a common goal.

I look forward to personally welcoming you to Williamsburg and the Alliance!

Nancy Swikert M.D.

Nancy C. Swikert, MD
SMAA President, 2010-2011



ALLIANCE SCHEDULE OF EVENTS

Wednesday, November 2

8:00 am-5:00 pm

SMAA Exhibit Room Open for Set-Up Only

Stop by during the conference to view State and County Project Exhibits reflecting SMAA's ongoing commitment to enhance medicine through the promotion of Healthy Lifestyles, Doctors' Day, and Medical Heritage activities in individual communities.

Thursday, November 3

7:30 pm

Optional Alliance Dutch Treat Dinner –

The Trellis Restaurant

Reservations required

1:00-4:30 pm

SMAA General Session and Awards Ceremony

Join SMAA President, Nancy Swikert, MD, as she spotlights the achievements of your Alliance and colleagues that concludes this Alliance year and outlines initiatives for 2012. One of the highlights of the General Session is the final vote for the 2011-2012 Executive Committee. Don't miss this opportunity to make your vote count.

4:30-5:30 pm

SMA/SMAA Welcome Wine & Cheese Reception

Enjoy light refreshments, as well as entertainment, while mingling with friends and colleagues.

5:30-6:50 pm

Opening General Session – Virginia ABC

Friday, November 4

8:30-9:30 am

Alliance Educational Opportunity:

"Healthcare Reform – How It Relates to the Alliance"

Presented by Kathy Murray, Huntsville, AL

9:30-10:30 am

Alliance Educational Opportunity:

"Future of Medicine, PCMH, ACO's – How It Relates to the Alliance"

Presented by Donald Swikert, MD, Edgewood, KY

11:30am-2:00 pm

SMA and SMA Alliance Presidents' Installation and Awards Luncheon

(See Fast Facts page for details)

Saturday, November 5

9:00-11:00 am

SMAA Post-Convention Meeting

Join newly installed SMAA President, Rose Kuplesky and her new board members as they detail their plans for 2011-2012 and share how you can make a difference! Winners of the coveted Doctors' Day, Healthy Lifestyles and Medical Heritage awards will highlight their projects as well during this session.

FAST FACTS

LOCATION

All sessions and events, unless otherwise indicated, will be held at the Williamsburg Lodge. SMA's Tech-Knowledge Center and Hospitality Area are located in Virginia F of the lodge.

MEDICAL EMERGENCY

General first aid and emergency medical services will be provided through the hotel during the course of the meeting at the Williamsburg Lodge. If you are in need of medical attention, please contact the nearest SMA or Hotel Staff member for assistance.

NON-SMOKING POLICY

Please note that the Williamsburg Lodge is a non-smoking facility.

REGISTRATION/INFORMATION

SMA's Registration/Information Desk is located in the Conference Registration 2 and will be open during the following hours:

Wednesday, November 2, 3:00-5:00 pm

Thursday, November 3, 7:00 am-6:00 pm

Friday, November 4, 7:30 am-5:00 pm

Saturday, November 5, 7:30 am-4:00 pm

TECH-KNOWLEDGE CENTER

The Tech-Knowledge Center is located in Virginia F and is the place to learn about all that is SMA. In addition, the Tech-Knowledge Area will host the Alliance Raffle, the Poster Presentations, and the ever popular Welcome Reception. All breaks will be served in the Tech-Knowledge Center to provide you the added opportunity to hear featured presentations on a variety of non-clinical topics and to mingle with SMA Preferred Vendors, including qualified client-centered consultants available to discuss numerous financial service opportunities. The SMA Tech-Knowledge Area will be open during the following hours:

Thursday, November 3, 4:30-5:30 pm

Friday, November 4, 7:00 am – 4:30 pm

Saturday, November 5, 7:00 am – 3:30 pm

Preferred Vendors

AirMed International
Ameritas Retirement Plans
CIGNA Healthcare
MDOS RegE
Phyaura
Sage
Southern Medical Association
SMA Services, Inc.
Southern Protective Group
Standard Insurance Company

SMA and SMA Alliance Presidents' Installation and Awards Luncheon

Friday, November 4, 11:30 am – 2:00 pm, \$65 per person

Join your friends and colleagues during this auspicious event where the Presidents for 2011-12, Michael C. Gosney, MD, JD, MBA, SMA President, and Mrs. Rose (Steve) Kuplesky, SMA Alliance President, will be installed. While enjoying a delicious lunch, listen to excellent speakers Julius W. Hobson, Jr. and Christie Scott discuss topics about today's healthcare environment and balancing personal and professional lifestyles. Winners of this year's Special Service Awards and Alliance Project Awards will be honored during this event.

SMA ALLIANCE HOSPITALITY AND COLONIAL CACHE RAFFLE FUNDRAISER

This year's ever-popular *Colonial Cache* Raffle will be held in SMA's Tech-Knowledge Center and supports the SMA Research and Education Endowment Fund. Come visit with friends, enjoy the activities of the Tech-Knowledge Center, and stop by and purchase your raffle tickets for one or more of the many beautiful, exciting items available. Plus, stop by the Alliance area and learn how you can further contribute to Endowment Fund endeavors by becoming a Charter Member of the Alliance's own Society of 1924.

SYLLABUS/HANDOUTS

Handouts are available exclusively online for registered attendees prior to the conference with directions distributed via e-mail and on a flash drive provided onsite. No printed handouts will be distributed at the conference.

ACKNOWLEDGEMENTS

SMA is grateful for the support of the following companies who provided educational grants in support of this activity.

Amgen
AstraZeneca
Gilead Sciences, Inc
Janssen Scientific Affairs, LLC
Pfizer, Inc.
SMA Services, Inc.



SMA Southern Medical Association
Advocacy, Leadership, Quality and Professional Identity

SMA Annual Excellence in Clinical Leadership Conference 2011

Cardiovascular Disease... Interdisciplinary Challenges

The Williamsburg Lodge, Williamsburg, Virginia

November 3-5, 2011

Meeting Guide

Visit the Tech-Knowledge Center & SMA Hospitality Area

PRESIDENT’S MESSAGE



Welcome to the beautiful, historic city of Williamsburg, Virginia where history abounds and the American spirit is alive and thriving. Here you will experience in a singularly effective vehicle, multispecialty, interdisciplinary professional development which encompasses both the clinical and leadership aspects of medicine.

Gain valuable insight from experienced lobbyist and senior policy advisor Julius W. Hobson, Jr. Interact with recognized experts in cardiovascular disease, including William C. Roberts, MD, who will cover the cardiovascular spectrum—where it is, where it was, and where it is going in the future. With the addition of small group “Meet the Professor” sessions, no question will go unanswered!

Become an effective leader in the new, fast-changing healthcare environment by learning ways to implement care coordination and collaborative care, the role of performance metrics and “value-based” purchasing, and developing a more effective and team-based approach in order to achieve greater efficiencies. Hear about the processes to implement the Patient Centered Medical Home (PCMH) and e-health into your practice; the breadth of e-health, secure patient portal email, live interactive video, and health information exchange; and the regulatory environment.

Make sure and spend some time exploring the rich history of Colonial Williamsburg. Tour the museums, visit historic landmarks and enjoy dining in the 18th century or the 21st century. And don't forget the shopping!

It is my desire and the desire of the SMA Leadership Team that you leave the meeting with a renewed bias for action in your medical community.

Regards,

Eric C. Lindstrom

Eric C. Lindstrom, MD, MPH
President, Southern Medical Association

Keynote Speaker, Opening General Session



William C. Roberts, MD, MACC
Dr. William Roberts is Executive Director of the Baylor Cardiovascular Institute of Baylor University Medical Center in Dallas and Dean of the A. Webb Roberts Center for Continuing Education at Baylor Healthcare System. He received his M.D. from Emory University School of Medicine in 1958. Before coming to Baylor in 1993, he was Chief of the pathology branch of the National Heart, Lung and Blood Institute at the National Institutes of Health in Bethesda, Maryland, and with his colleagues there published more than 1,150 articles on cardiovascular disease in medical journals. Dr. Roberts has authored several books on cardiovascular disease, has spoken at more than 1,300 medical meetings and serves as Editor-in-Chief of *The American Journal of Cardiology*. His research focuses on morphologic aspects of cardiovascular disease.

SMA and SMA Alliance Installation and Awards Luncheon Keynote Speakers



Julius W. Hobson, Jr.
Mr. Hobson is Senior Policy Advisor at the firm where he lobbies on behalf of clients in a number of areas including health care, financial services, appropriations, budget, taxes and foreign affairs. He was previously Director of Division of Congressional Affairs, American Medical Association (AMA), where he managed the AMA's interaction with the U.S. Congress. Prior to assuming his current role, he was Assistant Director in the Division, where he was primarily responsible for lobbying the House Republican Leadership and covering the activities of the House Committees on Commerce, Ways and Means, Rules, and Armed Services, as well as the House and Senate Appropriations Committee, Budget Committees and the Senate Armed Services Committee. He has worked in both the House and the Senate. Mr. Hobson is Professional Lecturer, Graduate School of Political Management, George Washington University, where he teaches courses on lobbying and electoral and legislative processes.

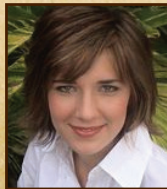

Christie Scott
Ms. Scott is a certified life coach and motivational speaker. Her presentations have led many to describe her as “electric,” “passionate,” and “dedicated.” She understands the daily stress of balancing the needs of a personal life with the demanding pressures of a profession, and utilizes her talents as a successful business and lifestyle coach to guide individuals toward becoming more successful communicators, managers, and leaders.

DISTINGUISHED FACULTY

Cardiovascular Disease...
Interdisciplinary Challenges Chair and Faculty:



Jan N. Basile, MD, FACP
Professor of Medicine
Seinsheimer Cardiovascular Health Program
Division of General Internal Medicine
Medical University of South Carolina
Charleston, SC

Distinguished Faculty Chair:



Blase A. Carabello, MD
Vice Chair of the Department of Medicine
Baylor College of Medicine
Chief of Medicine
Michael E. DeBakey VA Medical Center
Houston, TX



Jamie B. Conti, MD, FACC
Professor of Medicine
Chief, Division of Cardiovascular Medicine
Director of Clinical Cardiac Electrophysiology
Program Director, Cardiovascular Diseases
University of Florida
Gainesville, FL



Stephen R. Daniels, MD, PhD
Professor and Chairman, Department of Pediatrics
University of Colorado School of Medicine
Pediatrician-in-Chief and L. Joseph Butterfield Chair
of Pediatrics
The Children's Hospital
Denver, CO



Philip B. Gorelick, MD, MPH, FACP
John S. Garvin Professor and Head
Director, Center for Stroke Research
Department of Neurology and Rehabilitation
University of Illinois College of Medicine
Chicago, IL



Peter H. Jones, MD, FACP
Associate Professor of Medicine
Baylor College of Medicine
DeBakey Heart Center and Center for Cardiovascular
Disease Prevention
The Methodist Hospital
Houston, TX



Charles S. Roberts, MD
Section Chair, Thoracic and Cardiovascular Surgery
Winchester Medical Center, Valley Health System
Winchester, Virginia



William C. Roberts, MD, Keynote Speaker
Executive Director
Baylor Cardiovascular Institute of Baylor University
Medical Center, Dallas, TX
Editor-in-Chief of the *Baylor University Medical Center Proceedings*
Dean of the A. Webb Roberts Center for Continuing
Education at Baylor Healthcare System
Editor-in-Chief of *The American Journal of Cardiology*



C. Wayne Weart, PharmD, BCPS, FASHP, FAPHA
Professor of Clinical Pharmacy and Outcomes Sciences
South Carolina College of Pharmacy
Professor of Medicine
Medical University of South Carolina
Charleston, SC

Leadership Conference Chair and Faculty:



Mark S. Williams, MD, MBA, JD, CPE
Chief Medical Officer
North Mississippi Health System
Indian Springs, AL

Distinguished Faculty:



Arthur M. Boudreaux, MD
Interim Chief of Staff – UAB Medicine
Clinical Professor of Anesthesiology
Vice Chair for Quality and Patient Safety
Department of Anesthesiology
University of Alabama at Birmingham
Birmingham, AL



Lee Greer, MD, MBA
Chief Quality and Safety Officer
North Mississippi Health System
Tupelo, MS

Medical Home and Total Quality Management
Chair and Faculty:



Kim Dunn, MD, PhD
Faculty, School of Biomedical Informatics (SBMI)
University of Texas, Houston
CEO, Your Doctor Program, LLP
Houston, TX

Distinguished Faculty:



Priscilla A. Goode, MAS
Chief Operation Officer
Your Doctor Program, LLP
Houston, TX



Sandi Petersen, DNP, RN, FNP-BC, GNP-BC
Program Track Administrator
Masters in Nursing Leadership Program
UTMB Galveston
Galveston, TX

Accreditation

The Southern Medical Association is accredited by the Accreditation Council for Continuing Medical Education to provide continuing medical education for physicians.



American Medical Association Physician's
Recognition Award

Southern Medical Association designates this live activity for a maximum of 20.75 *AMA PRA Category 1 Credits*™. Physicians should claim only the credit commensurate with the extent of their participation in the activity.
[Leadership – 6.0; Cardiovascular – 14.5; Medical Home – 3.75]

American Academy of Family Physicians

This Live activity, SMA Annual Excellence in Clinical Leadership Conference 2011 - Cardiovascular Disease...Interdisciplinary Challenges, with a beginning date of November 3, 2011, has been reviewed and is acceptable for up to 20.75 Prescribed credits by the American Academy of Family Physicians. Physicians should claim only the credit commensurate with the extent of their participation in the activity.
[Leadership – 6.0; Cardiovascular – 14.5]

American Academy of Physician Assistants

The American Academy of Physician Assistants accepts *AMA PRA Category 1 Credit*™ from organizations accredited by the ACCME.
[Leadership – 6.0; Cardiovascular – 14.5; Medical Home – 3.75]

Nurse Continuing Education Contact Hours

The Southern Medical Association is an approved provider of continuing nursing education by the Alabama State Nurses Association, an accredited approver of continuing nursing education by the American Nurses Credentialing Center's Commission on accreditation.
[Leadership – 6.0; Cardiovascular – 14.5]

Southern Medical Association Provider #5-125. This activity qualifies for up to 20.75 contact hours.

Education Program - Disclosure of Relevant Financial Relationships

Aarons, Scott – No relevant financial relationships to disclose
Basile, Jan N. – Consultant: Forest, Takeda; Speakers Bureau: Forest, Daiichi-Sankyo, Takeda
Boudreaux, Arthur M. – No relevant financial relationships to disclose
Carabello, Blase A. – No relevant financial relationships to disclose
Conti, Jamie B. – No relevant financial relationships to disclose
Cooper, Christian F. – No relevant financial relationships to disclose
Daniels, Stephen R. – DSMB: Merck Schering-Plough
Dhanji, Sarfaraz – No relevant financial relationships to disclose
Dunn, Kim – CEO: Your Doctor Program, LLP; President: KDunn & Associates
Greer, Lee – No relevant financial relationships to disclose
Goode, Priscilla A. – COO: Your Doctor Program, LLP; Consultant: Gulf Coast Regional Extension Center
Gorelick, Philip B. – Consultant: AstraZeneca; Steering Committee: Bayer; Director, Consultant: Lundbeck; Steering Committee: D-Pharm; Steering Committee: Brainsgate; Consultant: Genentech
Heimbürger, Richard – No relevant financial relationships to disclose

Jones, Peter H. – Consultant, Speaker: AstraZeneca; Consultant, Speaker: Merck; Consultant, Speaker: Abbott; Consultant: Roche/Genentech Advisory Board: Atherotech; Consultant: Daiichi Sankyo
McAlpine, Eliese – No relevant financial relationships to disclose
McLendon, Kathleen – No relevant financial relationships to disclose
Nadasy, Krisztina – No relevant financial relationships to disclose
Petersen, Sandi – No relevant financial relationships to disclose
Roberts, Charles S. – No relevant financial relationships to disclose
Roberts, William C. – Speaker: Merck
Scott, Robert – Speaker: Gilead Sciences, Inc.
Shaw, Howard – No relevant financial relationships to disclose
Stone, Mandy – No relevant financial relationships to disclose
Strode, Steven – No relevant financial relationships to disclose
Waldron, Edward J. – No relevant financial relationships to disclose
Weart, C. Wayne – Speaker: Pfizer; Consultant: Merck
Wehner, Paulette S. – No relevant financial relationships to disclose
Weiss, Daniel – No relevant financial relationships to disclose
Williams, Mark S. – No relevant financial relationships to disclose
Winn, Karen L. – No relevant financial relationships to disclose

Hey Doc, We Need a Leader! – November 3, 2011

Time	Session/Event
8:30 am	Physicians as Leaders – Why Now?, Dr. Williams
9:30	Teamwork – Playing Well With Others?, Dr. Greer
10:30	New World of Metrics and Value – Punishment or Opportunity?, Dr. Boudreaux
11:30	Lunch Break
12:30 pm	Implementing Change, This is Not the Way We Do Things Around Here, Dr. Greer
1:30	Systems Thinking – Hey Doc, Have We Got a Job for You, Dr. Boudreaux
2:30	Storytelling – The Art of Persuasion, Dr. Williams
3:30	Adjourn

The Medical Home – November 5, 2011

Time	Session/Event
8:00-8:15	Introduction to the Patient Centered Medical Home, Dr. Dunn
8:15-9:15	Regulatory Environment and Why Now, Ms. Goode
9:15-10:15	Medical Home- Past, Present and Future, Dr. Dunn and Dr. Petersen
9:00 am	Break
10:30-11:30	e-Health- Past, Present and Future for Disease Management, Dr. Dunn
11:30-12:00	Q/A, Feedback, All faculty
12:00-12:30	Lunch – Tech-Knowledge Center
12:30-2:00	Overview and Introduction of the Your Doctor Program-MHS Model If you are ready to implement The Medical Home Model and need assistance, attend this session! <i>(Optional Session, No CME Credit, Individual Discussion Time with Faculty)</i>

DAILY SCHEDULE OF EVENTS

Wednesday, November 2		
Time	Session/Event	Location
3:00-5:00 pm	Registration Open	Conference Reg. 2
Thursday, November 3		
Time	Session/Event	Location
7:00 am-6:00 pm	Registration Open	Conference Reg. 2
8:30 am-3:30 pm	Leadership Conference	Piedmont Room A
1:00-4:30 pm	SMA Alliance General Session	Virginia DE
4:30-5:30 pm	SMA/SMAA Presidents' Welcome Wine & Cheese Reception	Virginia F
5:30-6:50 pm	Opening General Session Featuring William C. Roberts, MD	Virginia ABC
7:00-8:30 pm	University of Mississippi Medical Alumni Reunion (ICW)	Colony Room ABC
Friday, November 4		
Time	Session/Event	Location
7:00 am-4:30 pm	Tech-Knowledge Center/Hospitality Area	Virginia F
7:00-7:45 am	Continental Breakfast in the Tech-Knowledge Center	Virginia F
7:30 am-5:00 pm	Registration Open	Conference Reg. 2
7:55 am	Overview, Dr. Basile	Virginia ABC
8:00 am	Identifying and Treating Valvular Stenosis: An Update, Dr. Carabello	Virginia ABC
8:30 am	Atrial Fibrillation: So Common it Could Happen to You!, Dr. Conti	Virginia ABC
8:30-9:30 am	Healthcare Reform – How It Relates to the Alliance	Virginia DE
9:00 am	Valvular Insufficiency: Watchful Waiting vs Intervention?, Dr. Carabello	Virginia ABC
9:30 am	Cardiovascular Disease in Pregnancy: Special Considerations, Dr. Conti	Virginia ABC
9:30-10:30 am	Future of Medicine, PCMH, ACO's – How It Relates to the Alliance	Virginia DE
10:00 am	Visit the Tech-Knowledge Center (Refreshments Served)	Virginia F
10:15 am	Breakout 1 – Identifying and Treating Valvular Stenosis: An Update/Valvular Insufficiency: Watchful Waiting vs. Intervention?, Dr. Carabello	Virginia ABC
10:15 am	Breakout 2 – Atrial Fibrillation: So Common it Could Happen to You!/Cardiovascular Disease in Pregnancy: Special Considerations, Dr.Conti	Tidewater Room A
10:45 am	Breakout 3 – Identifying and Treating Valvular Stenosis: An Update/Valvular Insufficiency: Watchful Waiting vs. Intervention?, Dr. Carabello	Virginia ABC
10:45 am	Breakout 4 – Atrial Fibrillation: So Common it Could Happen to You!/Cardiovascular Disease in Pregnancy: Special Considerations, Dr.Conti	Tidewater Room A
11:15 am	Visit the Tech-Knowledge Center (Refreshments Served)	Virginia F
11:30 am-2:00 pm	SMA/SMAA Presidents' Installation and Awards Luncheon/Second General Session	Piedmont Room
2:00 pm	Pediatric Hypertension: An Update, Dr. Daniels	Virginia ABC
2:30 pm	Adult Hypertension: JNC 8, Dr. Basile	Virginia ABC
3:00 pm	Hyperlipidemia in the Pediatric Patient, Dr. Daniels	Virginia ABC
3:30 pm	Hyperlipidemia in the Adult: ATP 4, Dr. Jones	Virginia ABC
4:15 pm	Visit the Tech-Knowledge Center (Refreshments Served)	Virginia F
4:30 pm	Breakout 5 – Pediatric Hypertension: An Update, Dr. Daniels	Virginia ABC
4:30 pm	Breakout 6 – Adult Hypertension: JNC 8, Dr. Basile	Tidewater Room A
4:30 pm	Breakout 7 – Hyperlipidemia in the Adult: ATP 4, Dr. Jones	Allegheny C
5:00 pm	Breakout 8 – Pediatric Hypertension: An Update/ Hyperlipidemia in the Pediatric Patient, Dr. Daniels	Virginia Room ABC
5:00 pm	Breakout 9 – Adult Hypertension: JNC 8, Dr. Basile	Allegheny C
5:00 pm	Breakout 10 – Hyperlipidemia in the Adult: ATP 4, Dr. Jones	Tidewater Room A
5:30 pm	Adjourn	
8:30-10:00 pm	Williamsburg on Ice...A Sundae Extravaganza	Virginia Foyer

Professional Development Sessions	Tech-Knowledge Center Activities
SMA Alliance Activities	Special Events